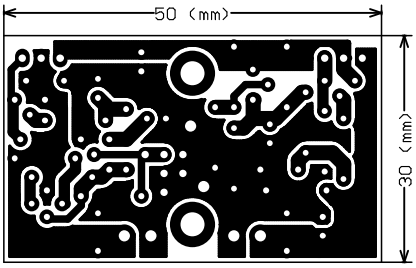
50 (mm)
30 (mm)