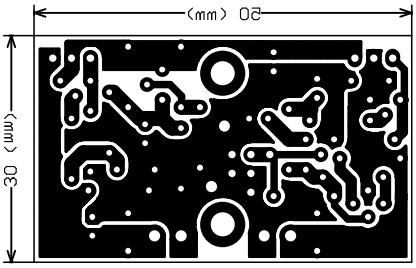
30 (mm)
20 (mm)